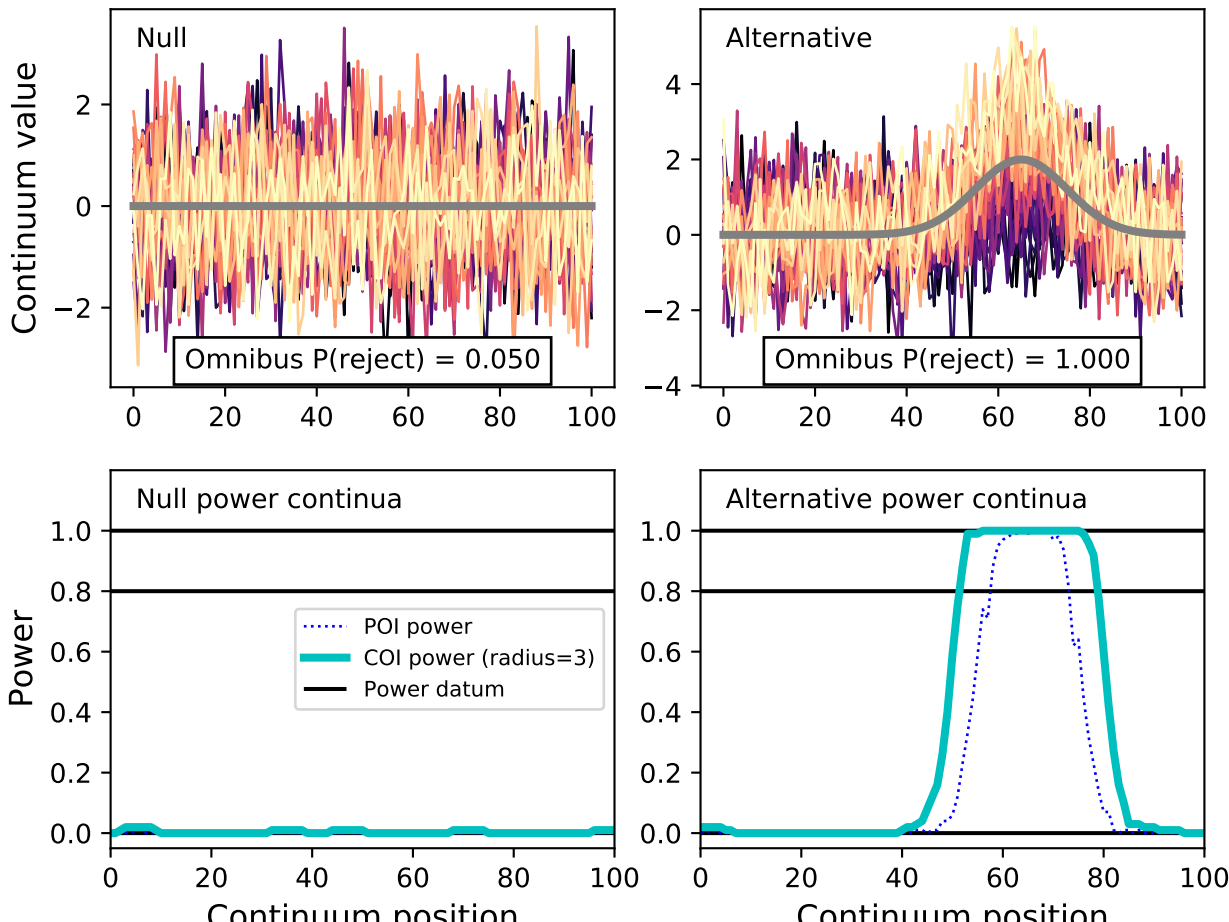
Null
Alternative
Continuum value
Omnibus P(reject) = 0.050
Omnibus P(reject) = 1.000
Null power continua
Alternative power continua
Power
POI power
COI power (radius=3)
Power datum
Continuum position
Continuum position