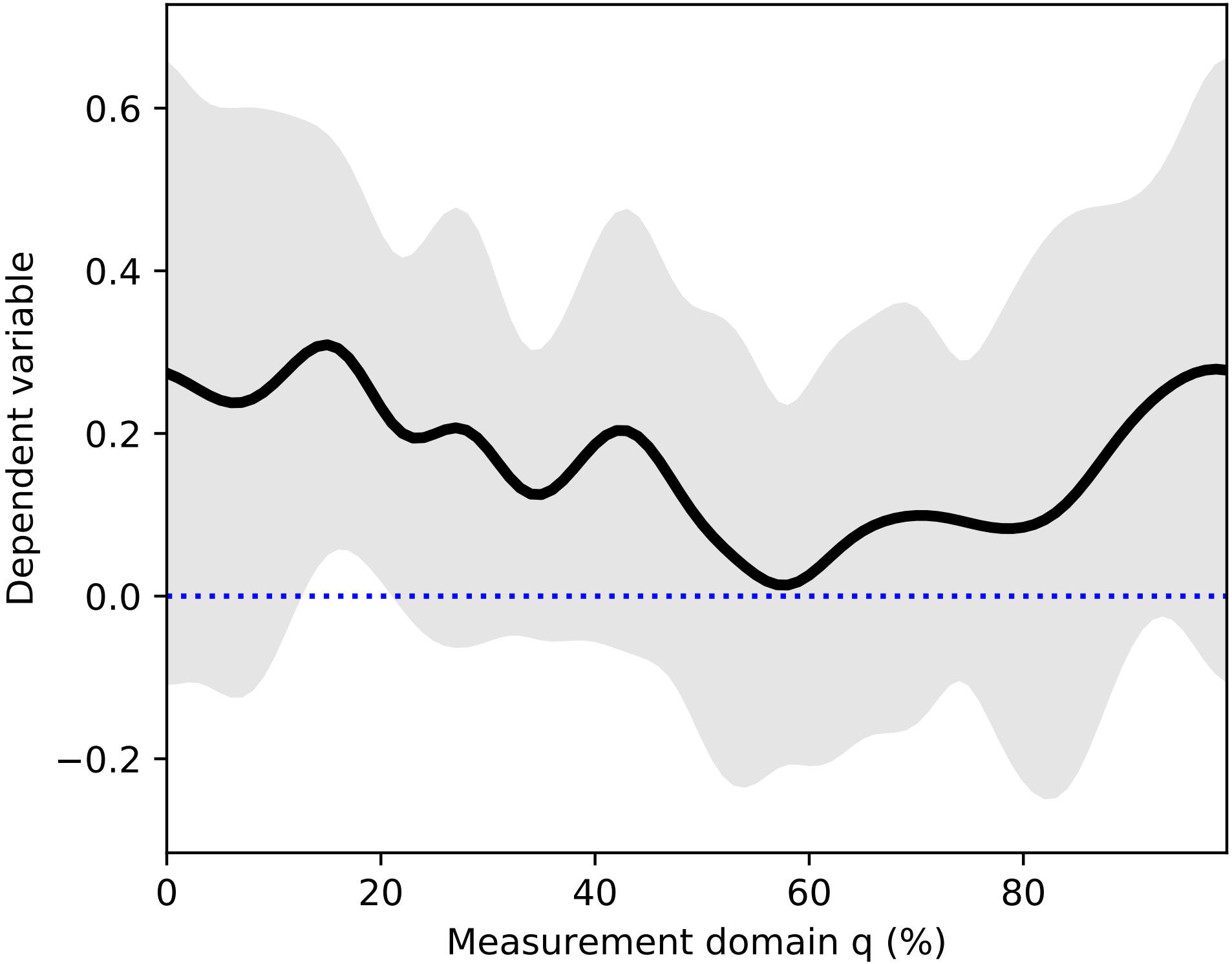
0.6
0.4
0.2
0.0
−0.2
Dependent variable
0
20
40
60
80
Measurement domain q (%)